

Marching Band Technique

compiled by John Meehan

May 2020

Instrumentation:

Flute
Clarinet
Bass Clarinet
Alto Sax
Tenor Sax
Bari Sax
Trumpet
F Horn
Low Brass (B.C. and T.C.)
Tuba

Silent JAM Music Publishing Company (ASCAP)
www.jksmusic.com

Any unauthorized duplication is prohibited by law.

Marching Band Technique

compiled by John Meehan

May, 2020

8 on 4 off and 12 and 2

To be used by the full wind section together, or separately. For 8 on 4 off, students would suspend their air on the release point (stay relaxed), then breath in on counts 3 and 4. For 12 and 2, students would breath in on the release.

Written on concert F, this exercise can also be played on...

- The "pitch of the day" (say you want to focus on concert E natural for tuning);
- In an interval (F and Ab to work minor third tuning);
- Select a chord from the show, have the students play it in a comfortable range.

Dynamics could range from P to MF.

Tempos could range from 92 BPM to 116 BPM.

Descending F, Bb, and D

To be used by the full wind section together, or separately.

Written on concert F (with the middle voices on concert C), these can be used individually, together to create interval training, or as a stacked chord.

An interval example (Bb and F) would be...

Playing version F - Flutes, Tenor Saxes, 2nd (& 3rd) Trumpets, 2nd (& 3rd) Low Brass.

Playing version Bb - Clarinets, Bass Clarinets, Alto Saxes, Bari Saxes, 1st Trumpets, Mellophones, 1st Low Brass, Tubas.

A chord example (Bb9) would be...

Playing version F - Flutes, Alto Saxes (9), Tenor Saxes, 3rd Trumpets, Mellophones (9), 3rd Low Brass.

Playing version Bb - Clarinets, Bass Clarinets, Bari Saxes, 2nd Trumpets, 2nd Low Brass, Tubas.

Playing version D - 1st Trumpets, 1st Low Brass.

Dynamics could range from MP to F.

Tempos could range from 92 BPM to 116 BPM.

Ascending F, Bb, and D

To be used by the full wind section together, or separately.

Written on concert F (with the middle voices on concert C), these can be used similarly to Descending, as well as in combination to Descending. Benefits of combining, could be alternating day-to-day, hearing the created intervals, and resolving to unison from changing intervals.

An example of combining the two would be...

Playing Ascending version F - Flutes, Clarinets, Alto Saxes, Trumpets, Mellophones.
Playing Descending version F - Bass Clarinets, Tenor Saxes, Bari Saxes, Low Brass, Tubas.

Dynamics could range from MP to F.

Tempos could range from 92 BPM to 116 BPM.

Slurs 1 & 2 - Brass only

To be used by the brass only.

Only written in the first key, these could be played 7 times each, descending 3 keys past the written key, then back up. These could also be played in ONLY the written key, but in alternating volumes or articulation styles. Regardless of how the exercises are performed, there should be a clear ending, and it should resolve to the first note played, and handled like a fermata.

An example of an alternating articulation style would be...

Play as written, then play all staccato, then play as written, then play all tenuto 1/8th's.

An example of an alternating volume version would be...

Play once at MF, then at MP, then at F, then at MF, making sure the students feel and hear the slight differences.

Dynamics could range from MP to F.

Tempos could range from 106 BPM to 124 BPM.

Dexter, F & Bb - Woodwinds only

To be used by the woodwinds only.

These exercises work finger dexterity in multiple key centers, as well as articulation quality (staccato, tenuto, and slurs). They can be played separately, or combined to create interval listening.

An example of playing them combines would be...

Playing Dexter F - Flutes, Alto Saxes, Tenor Saxes.

Playing Dexter Bb - Clarinets, Bass Clarinets, Bari Saxes.

Dynamics could range from MF to FF.

Tempos could range from 112 BPM to 140 BPM.

Tic-Tok

To be used by the full wind section together, or separately.

This exercise works mixed articulation, as well as intervallic control. There is only one version to play, as written, but you can modify daily tempo, or dynamic in which the exercise is played, to create different performance opportunities for the students. Regardless of tempo and volume, the articulation should stay constant, with the note after the slur always being as light as a single staccato.

Dynamics could range from MP to F.

Tempos could range from 128 BPM to 150 BPM.

Pitch Bends, F & Bb

To be used by the brass only.

This is a tone and “muscle” building exercise for the brass. I have heard the phrase “minor seconds are free”, and this is a great opportunity for the brass to realize that! The embouchure should stay FIRM from the attack to the release of each 3 bar segment (with the direction of air creating the “pitch bends”).

Pitch Bends F should go all the way down to low Bb (where you alternate with low A).

Pitch Bends Bb should go all the way down to low E (where you would do ALL bends for both bars).

These exercises can be done in a multitude of ways in regards to dynamics. They could be played at one single dynamic the entire exercise, or they could alternate from one dynamic (say MP) to another (say F) throughout the entire exercise. Another possibility would be increasing the dynamic each time, so starting at PP on Pitch Bends Bb, and ending on FF for the 2 bars of bends on low E.

Dynamics could range from PP to FFF.

Tempos could range from 82 BPM to 96 BPM.

Ignition Sequence

To be used by the full wind section together, or separately.

It's always nice to have a power chord sequence to play at the end of a warm-up, setting the tone for the next phase of rehearsal. The Ignition Sequence is exactly that, and can be used in several different ways. As written, where the group starts at a moderate dynamic level, and crescendoes all the way to the release. The sequence can also be played at ALL one dynamic. Yes, it could be a rockin' FF from downbeat 1 to the end, but it could also be a beautiful sonorous MP, with the students trying to retain and create the excitement of the FF version, without the volume. The sequence could also be played with every note being a single staccato 1/8th note (bopping). This version can help the students work on pitch initiation, as well as timing.

Marching Band Fundamentals

compiled by John Meehan
version 5/14/20

8 on 4 off

12 and 2

Descending F

Descending Bb

Descending D

Ascending F

Ascending Bb

Ascending D

Slur 1 brass only

continue to E,
then back up...

Slur 2 brass only

continue to A,
then back up...

continue to E,
then back up...

continue to A,
then back up...

continue to D,
then back up...

continue to G,
then back up...

continue to D,
then back up...

continue to G,
then back up...

Trpt.

Mello.

L.B.

Tuba

147 148 149 150 151 152 153 154

Dexter, F woodwinds only

Dexter, Bb woodwinds only

- Trpt. (Trumpet):** Rested throughout the entire passage.
- Mello. (Mellophone):** Rested throughout the entire passage.
- L.B. (Low Bass):** Rested throughout the entire passage.
- Tuba:** Rested throughout the entire passage.

Tic-Tok

199

200

201

202

203

204

205

206

Pitch Bends, F brass only

Trpt. w/valves w/o valves, no embouchure change sustain suspend 2, breath 2 same... continue to low C

Mello. w/valves w/o valves, no embouchure change sustain suspend 2, breath 2 same... continue to low C

L.B. w/valves or slide w/o valves or slide, no embouchure change sustain suspend 2, breath 2 same... continue to low Bb

Tuba w/valves w/o valves, no embouchure change sustain suspend 2, breath 2 same... continue to low Bb

212 213 214 215 216 217 218 219

Pitch Bends, Bb brass only

Trpt. same... continue to low F# (all bend)

Mello. same... continue to low F# (all bend)

L.B. same... continue to low E (all bend)

Tuba same... continue to low E (all bend)

220 221 222 223 224 225 226 227

Ignition Sequence

Marching Band Fundamentals

compiled by John Meehan
version 5/14/20

8 on 4 off

12 and 2

suspend 2,
breath 2

rinse and repeat...

breath 2

2 3 4 5 6 7 8 9 10

Descending F

rinse and repeat...

breath 2

11 12 13 14 15 16 17

sim...

18 19 20 21 22 23 24 25 26

27 28 29 30 31 32 33 34 35

Descending Bb

breath 2

sim...

36 37 38 39 40 41 42

43 44 45 46 47 48 49 50 51

Flute

Descending D

Ascending F

Flute

Ascending Bb

Ascending D

Flute

Slur 1

brass only

Slur 2

brass only

Dexter, F

woodwinds only

Flute

Dexter, Bb woodwinds only

Flute

Tic-Tok

brass only

Pitch Bends, F

brass only

Pitch Bends, Bb

Ignition Sequence

Brass only musical staff for measures 228-233. The staff is in treble clef with a key signature of one flat (Bb) and a 4/4 time signature. It features chords and dynamics: *mf* 228, *f* 230, and *ff* 232. The final measure (233) has a fermata over a chord.

Marching Band Fundamentals

compiled by John Meehan
version 5/14/20

8 on 4 off

12 and 2

suspend 2,
breath 2

rinse and repeat...

breath 2

2 3 4 5 6 7 8 9 10

Descending F

rinse and repeat...

breath 2

11 12 13 14 15 16 17

sim...

18 19 20 21 22 23 24 25 26

27 28 29 30 31 32 33 34 35

Descending Bb

breath 2

sim...

36 37 38 39 40 41 42

43 44 45 46 47 48 49 50 51

Clarinet

Descending D

Ascending F

Clarinet

Ascending Bb

99 100 101 102 103 104 105

breath 2

106 107 108 109 110 111 112 113 114

sim...

115 116 117 118 119 120 121 122 123

Ascending D

124 125 126 127 128 129 130

breath 2

sim...

131 132 133 134 135 136 137 138 139

140 141 142 143 144 145 146

Clarinet

Slur 1

brass only

Slur 2

brass only

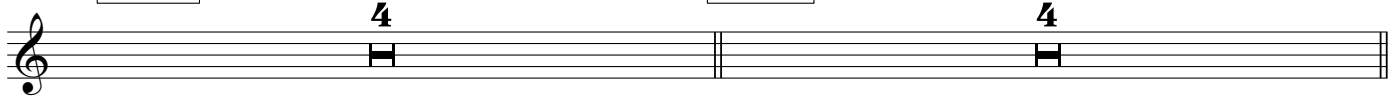

Dexter, F

woodwinds only

Clarinet

Dexter, Bb woodwinds only

Clarinet

Tic-Tok

brass only

brass only

Pitch Bends, F

Pitch Bends, Bb

Ignition Sequence

Marching Band Fundamentals

compiled by John Meehan
version 5/14/20

8 on 4 off

12 and 2

suspend 2,
breath 2

rinse and repeat...

breath 2

Descending F

rinse and repeat...

breath 2

sim...

Descending Bb

breath 2

sim...

Bass Clarinet

Descending D

Ascending F

Bass Clarinet

Ascending Bb

breath 2

99 100 101 102 103 104 105

sim...

106 107 108 109 110 111 112 113 114

115 116 117 118 119 120 121 122 123

Ascending D

breath 2

sim...

124 125 126 127 128 129 130

131 132 133 134 135 136 137 138 139

140 141 142 143 144 145 146

Bass Clarinet

Slur 1

brass only

Slur 2

brass only

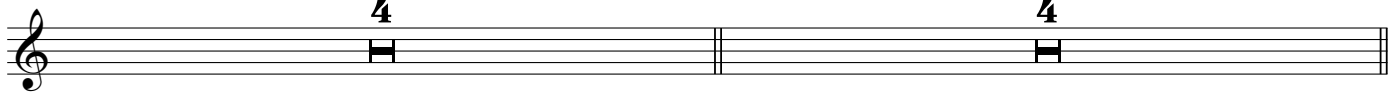

Dexter, F

woodwinds only

Bass Clarinet

Dexter, Bb woodwinds only

Bass Clarinet

Tic-Tok

191 192 193 194

195 196 197 198

199 200 201 202

203 204 205 206

207 208 209 210 211

brass only

brass only

Pitch Bends, F

Pitch Bends, Bb

Ignition Sequence

mf 228 229 f 230 231 232 ff 233

Marching Band Fundamentals

compiled by John Meehan
version 5/14/20

8 on 4 off

12 and 2

suspend 2,
breath 2

rinse and repeat...

breath 2

2 3 4 5 6 7 8 9 10

Descending F

rinse and repeat...

breath 2

11 12 13 14 15 16 17

sim...

18 19 20 21 22 23 24 25 26

27 28 29 30 31 32 33 34 35

Descending Bb

breath 2

sim...

36 37 38 39 40 41 42

43 44 45 46 47 48 49 50 51

Alto Saxophone

Descending D

Ascending F

Alto Saxophone

Ascending Bb

99 100 101 102 103 104 105

106 107 108 109 110 111 112 113 114

115 116 117 118 119 120 121 122 123

Ascending D

124 125 126 127 128 129 130

131 132 133 134 135 136 137 138 139

140 141 142 143 144 145 146

Alto Saxophone

Slur 1 brass only **4** **Slur 2** brass only **4**

Dexter, F woodwinds only

155 156 157 158

159 160 161 162

163 164 165 166

167 168 169

170 171 172

Alto Saxophone

Dexter, Bb woodwinds only

Alto Saxophone

Tic-Tok

brass only

brass only

Pitch Bends, F

Pitch Bends, Bb

Ignition Sequence

Marching Band Fundamentals

compiled by John Meehan
version 5/14/20

8 on 4 off

12 and 2

suspend 2,
breath 2

rinse and repeat...

breath 2

2 3 4 5 6 7 8 9 10

Descending F

rinse and repeat...

breath 2

11 12 13 14 15 16 17

sim...

18 19 20 21 22 23 24 25 26

27 28 29 30 31 32 33 34 35

Descending Bb

breath 2

sim...

36 37 38 39 40 41 42

43 44 45 46 47 48 49 50 51

Tenor Saxophone

Descending D

Ascending F

Tenor Saxophone

Ascending Bb

breath 2

99 100 101 102 103 104 105

sim...

106 107 108 109 110 111 112 113 114

115 116 117 118 119 120 121 122 123

Ascending D

breath 2 sim...

124 125 126 127 128 129 130

131 132 133 134 135 136 137 138 139

140 141 142 143 144 145 146

Tenor Saxophone

Slur 1

brass only

Slur 2

brass only

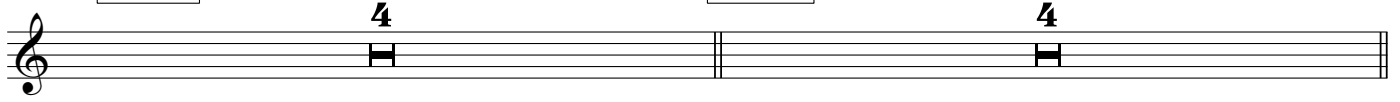

Dexter, F

woodwinds only

Tenor Saxophone

Dexter, Bb

woodwinds only

173 174 175 176

177 178 179 180

181 182 183 184

185 186 187

188 189 190

Tenor Saxophone

Tic-Tok

brass only

brass only

Pitch Bends, F

Pitch Bends, Bb

Ignition Sequence

Marching Band Fundamentals

compiled by John Meehan
version 5/14/20

8 on 4 off

12 and 2

suspend 2,
breath 2

rinse and repeat...

breath 2

2 3 4 5 6 7 8 9 10

Descending F

rinse and repeat...

breath 2

11 12 13 14 15 16 17

sim...

18 19 20 21 22 23 24 25 26

27 28 29 30 31 32 33 34 35

Descending Bb

breath 2

sim...

36 37 38 39 40 41 42

43 44 45 46 47 48 49 50 51

Baritone Saxophone

Descending D

Ascending F

Baritone Saxophone

Ascending Bb

breath 2

99 100 101 102 103 104 105

sim...

106 107 108 109 110 111 112 113 114

115 116 117 118 119 120 121 122 123

Ascending D

breath 2 sim...

124 125 126 127 128 129 130

131 132 133 134 135 136 137 138 139

140 141 142 143 144 145 146

Baritone Saxophone

Slur 1

brass only

Slur 2

brass only

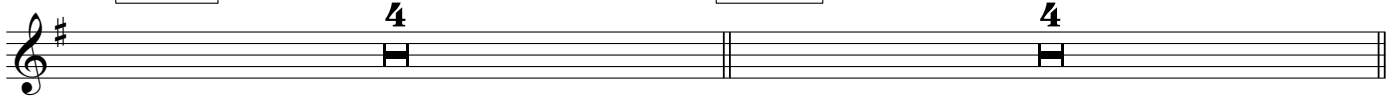

Dexter, F

woodwinds only

Baritone Saxophone

Dexter, Bb

woodwinds only

Baritone Saxophone

Tic-Tok

191 192 193 194

195 196 197 198

199 200 201 202

203 204 205 206

207 208 209 210 211

brass only

Pitch Bends, F

brass only

Pitch Bends, Bb

Ignition Sequence

mf₂₂₈ 229 *f* 230 231 232 *ff*₂₃₃

Marching Band Fundamentals

compiled by John Meehan
version 5/14/20

8 on 4 off

12 and 2

suspend 2,
breath 2

rinse and repeat...

Descending F

breath 2

rinse and repeat...

breath 2

sim...

Descending Bb

breath 2

sim...

Trumpet

Descending D

Ascending F

Trumpet

Ascending Bb

breath 2

99 100 101 102 103 104 105

sim...

106 107 108 109 110 111 112 113 114

115 116 117 118 119 120 121 122 123

Ascending D

breath 2

sim...

124 125 126 127 128 129 130

131 132 133 134 135 136 137 138 139

140 141 142 143 144 145 146

Trumpet

Slur 1 brass only

continue to E,
then back up...

Slur 2 brass only

continue to A,
then back up...

Dexter, F woodwinds only

Dexter, Bb woodwinds only

Tic-Tok

Trumpet

Pitch Bends, F

brass only

Pitch Bends, Bb

brass only

Ignition Sequence

Marching Band Fundamentals

compiled by John Meehan
version 5/14/20

8 on 4 off

12 and 2

suspend 2,
breath 2

rinse and repeat...

2 3 4 5 6 7 8 9

Descending F

breath 2

rinse and repeat...

breath 2

10 11 12 13 14 15 16 17

sim...

18 19 20 21 22 23 24 25 26

27 28 29 30 31 32 33 34 35

Descending Bb

breath 2

sim...

36 37 38 39 40 41 42

43 44 45 46 47 48 49 50 51

Mellophone

52 53 54 55 56 57 58

Descending D

59 60 61 62 63 64 65 66 67

68 69 70 71 72 73

74 75 76 77 78 79 80

Ascending F

81 82 83 84 85 86 87 88 89

90 91 92 93 94 95 96 97 98

Mellophone

Ascending Bb

breath 2

99 100 101 102 103 104 105

sim...

106 107 108 109 110 111 112 113 114

115 116 117 118 119 120 121 122 123

Ascending D

breath 2

sim...

124 125 126 127 128 129 130

131 132 133 134 135 136 137 138 139

140 141 142 143 144 145 146

Mellophone

Slur 1 brass only

Slur 2 brass only

Dexter, F woodwinds only

Dexter, Bb woodwinds only

Tic-Tok

Mellophone

Pitch Bends, F

brass only

Pitch Bends, Bb

brass only

Ignition Sequence

Marching Band Fundamentals

compiled by John Meehan
version 5/14/20

8 on 4 off

12 and 2

suspend 2,
breath 2

rinse and repeat...

2 3 4 5 6 7 8 9

Descending F

breath 2

rinse and repeat...

breath 2

10 11 12 13 14 15 16 17

sim...

18 19 20 21 22 23 24 25 26

27 28 29 30 31 32 33 34 35

Descending Bb

breath 2

sim...

36 37 38 39 40 41 42

43 44 45 46 47 48 49 50 51

Low Brass

Descending D

Ascending F

Low Brass

Ascending Bb

99 100 101 102 103 104 105

106 107 108 109 110 111 112 113 114

115 116 117 118 119 120 121 122 123

Ascending D

124 125 126 127 128 129 130

131 132 133 134 135 136 137 138 139

140 141 142 143 144 145 146

Low Brass

Slur 1 brass only

Slur 2 brass only

Dexter, F woodwinds only

Dexter, Bb woodwinds only

Tic-Tok

Low Brass

207 208 209 210 211

Pitch Bends, F

brass only

212 213 214 215

216 217 218 219

Pitch Bends, Bb

brass only

220 221 222 223

224 225 226 227

Ignition Sequence

mf 228 229 *f* 230 231 232 *ff* 233

Marching Band Fundamentals

compiled by John Meehan
version 5/14/20

8 on 4 off

12 and 2

suspend 2,
breath 2

rinse and repeat...

2 3 4 5 6 7 8 9

Descending F

breath 2

rinse and repeat...

breath 2

10 11 12 13 14 15 16 17

sim...

18 19 20 21 22 23 24 25 26

27 28 29 30 31 32 33 34 35

Descending Bb

breath 2

sim...

36 37 38 39 40 41 42

43 44 45 46 47 48 49 50 51

Low Brass

Descending D

Ascending F

Low Brass

Ascending Bb

99 100 101 102 103 104 105

breath 2

106 107 108 109 110 111 112 113 114

sim...

115 116 117 118 119 120 121 122 123

Ascending D

124 125 126 127 128 129 130

breath 2

sim...

131 132 133 134 135 136 137 138 139

140 141 142 143 144 145 146

Low Brass

Slur 1 brass only

Slur 2 brass only

Dexter, F woodwinds only

Dexter, Bb woodwinds only

Tic-Tok

Low Brass

Pitch Bends, F

brass only

w/valves or slide

w/o valves or slide, no embouchure change

sustain

suspend 2,
breath 2

same...

continue to low Bb

Pitch Bends, Bb

brass only

same...

continue to low E (all bend)

Ignition Sequence

Marching Band Fundamentals

compiled by John Meehan
version 5/14/20

8 on 4 off

12 and 2

suspend 2,
breath 2

rinse and repeat...

Descending F

breath 2

rinse and repeat...

breath 2

sim...

Descending Bb

breath 2

sim...

Tuba

Descending D

Ascending F

Tuba

Ascending Bb

breath 2

sim...

Ascending D

breath 2

sim...

Tuba

Slur 1 brass only

continue to D,
then back up...

Slur 2 brass only

continue to G,
then back up...

Dexter, F woodwinds only

Dexter, Bb woodwinds only

Tic-Tok

Tuba

Pitch Bends, F

brass only

Pitch Bends, Bb

brass only

Ignition Sequence
